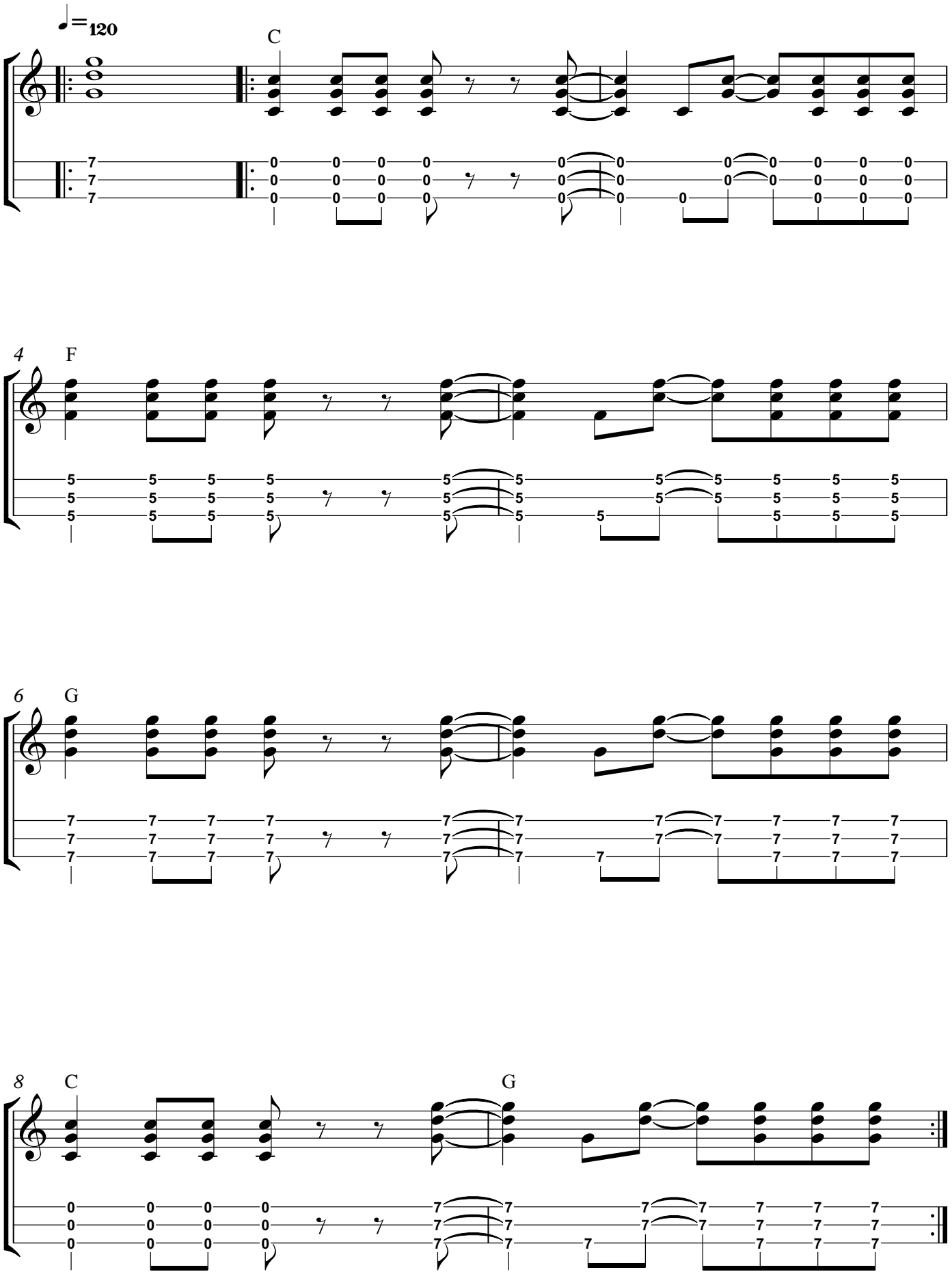Old Time Rock'n'Roll